

Community gardens provide common ground for people to grow plants, build strong communities, and provide the space needed for a garden. Some benefits of gardening include raising fresh produce, saving money, learning new gardening skills and getting exercise and unwinding.

- Weather permitting, the garden will open on Sat., April 30, 2011.
- Initial rough tilling will be done prior to the growing season.
- Compost bins will be available for disposal of plant waste.
- Water will be available on site.
- The Badger Community Education and University of Wisconsin-Extension staff will offer programs, demonstrations, and updates to support gardeners throughout the growing season.
- Produce must be harvested and plots cleaned by Saturday morning November 5, 2011 (closing date).

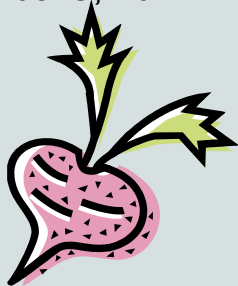

The Lake Geneva Schools Community Gardens are located north of Lake Geneva Middle School, on the north side of Bloomfield Road. Look for a white building with a parking lot.

Address:  
W2358 Bloomfield Road  
Lake Geneva, WI 53147

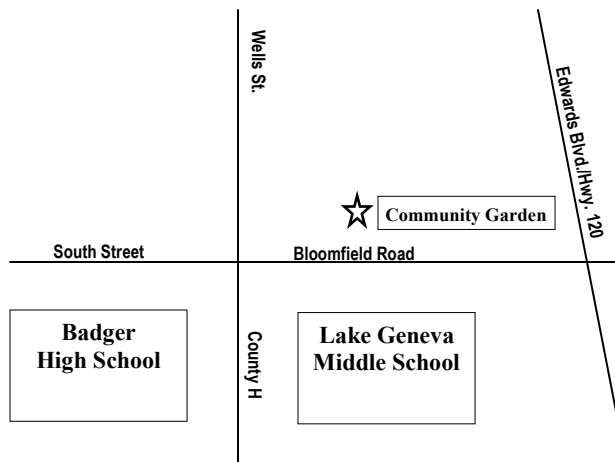

*Thank you to the Lake Geneva Schools for providing the land to make the community garden project possible.*

## 2011 Lake Geneva Schools

# Community Garden Project

—OPEN TO ALL—



*An EEO Affirmative Action employer, the University of Wisconsin - Extension provides equal opportunities in employment and programming including Title IX and ADA requirements.*



# Lake Geneva Schools Community Garden



## 2011 Garden Registration Form

Name \_\_\_\_\_

Address \_\_\_\_\_

City, State Zip \_\_\_\_\_

Home Phone \_\_\_\_\_

Cell Phone \_\_\_\_\_

Email address \_\_\_\_\_

How did you hear about the community garden project?  
\_\_\_\_\_

I would like to rent a plot.

First 10'x10' = \$10

Additional 10'x10' plots @ \$5.00 each

Number of additional plots \_\_\_\_\_

YES! I will plant and maintain a plot for food pantry donation!! (Fee is waived.)

Food Pantry Name: \_\_\_\_\_

\$ \_\_\_\_\_ AMOUNT DUE and ENCLOSED

**Mail Registration, Waiver , and Check  
Made payable to:**

**Badger Community Education**  
Marie Collins—Lake Geneva Schools  
220 E. South St.  
Lake Geneva, WI 53147

## Our Goals:

- Improve scope of family vegetable production, consumption, and access.
- Expand access to fresh foods for limited-income residents.
- Provide educational programming for youth and adults to increase productivity of gardens, and to enhance awareness of the nutritional benefits of fresh vegetables.
- Donate part of our harvest to local food pantries.
- Provide a venue for outdoor activities for families and individuals with the added advantage of reaping the benefits of fresh vegetables to enhance health.
- Create an area of demonstration gardens for hands-on community horticulture programs.
- Provide garden space for people that may have limited outdoor space.
- Establish a respectful and friendly gardening atmosphere!



## Annual Garden Plots

Individual plots will be approximately 10' x 10'. All plots will be marked off by garden coordinators.

There are 50 garden plots available on a first come, first served basis.

### Rental fees:

10' x 10' \$10.00

**INCLUDES \$5.00  
Badger Greenhouse  
Gift Certificate!!**

*Scholarships are available.*

For more information please visit  
<http://www.badgerffa.org/>

